

Butler ESU
Donald J. Trump
Detail

Location:

625 Evans City Rd. Butler, PA 16001

Municipality: Connoquenessing Twp/Butler Twp.

Date: 13 July 2024, 0900 hours

AREA OF OPERATION

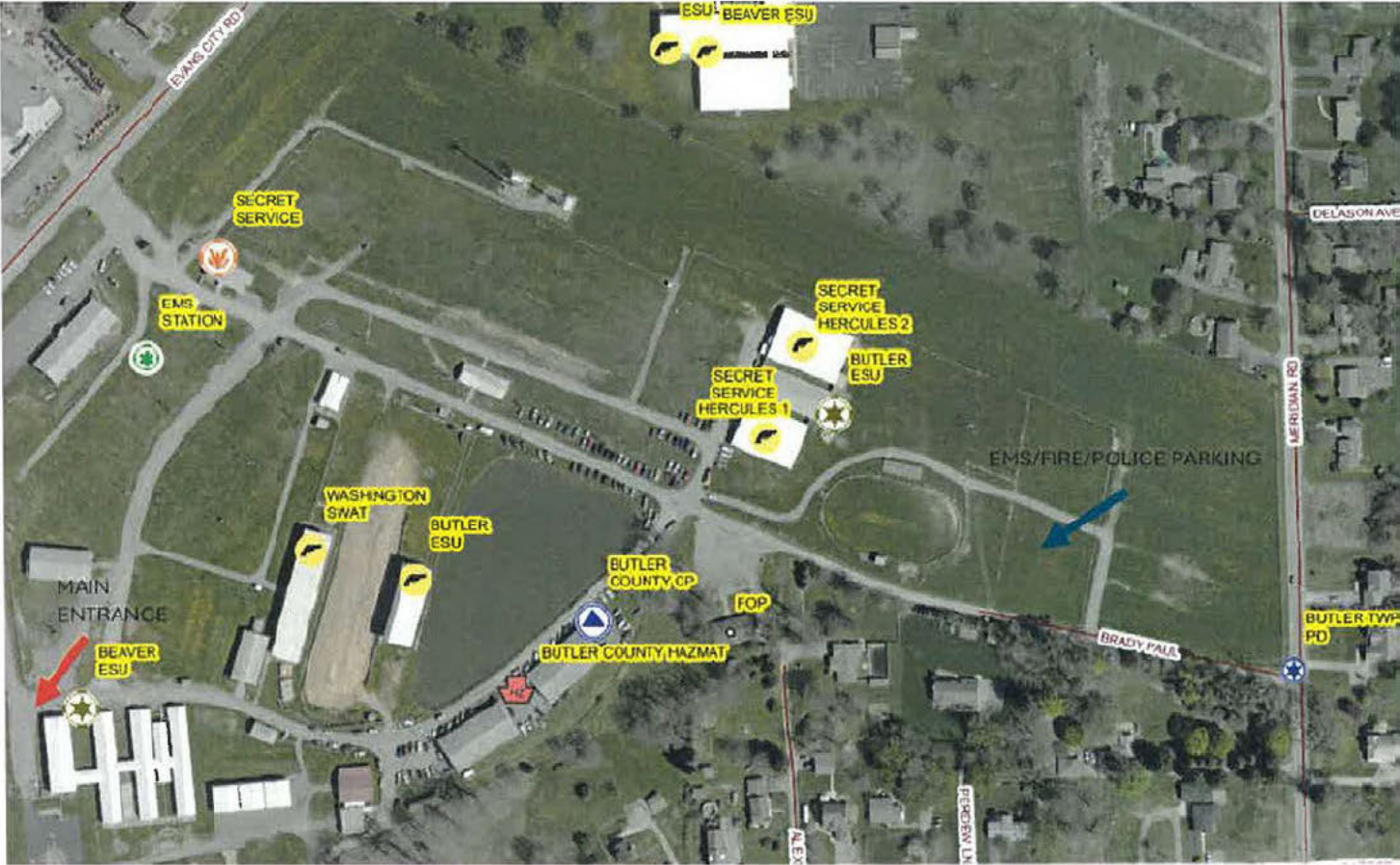

SITUATION

Republican Candidate/Former President Donald J. Trump is making a campaign visit at the Butler Farm Show Grounds, 625 Evans City Road on July 13th at approximately 1620hrs.

MISSION

The Butler County ESU is tasked with the following

- 1.) Two Counter Assault Teams
- 2.) QRF Teams
- 3.) Counter Sniper Teams

Execution

Team 400 will rally at the Farm Show Grounds, Brady Paul Lane at 0900hrs.

Team 400 will be assisted by elements from Beaver County ESU and Washington County SWAT

Operation Plan Brief will begin at 0915hrs. Once completed Elements will move to their Farm Show Locations.

Execution

TIMELINE of EVENTS

- 0915hrs : Operational Brief at Brady Paul Lodge
- 1100hrs:
 - Command Post operational
 - Sniper Positions occupied
 - Counter Assault Teams in positions
 - Quick Response Force in position
- 1300: Gates Open to public
- 1505: Candidate arrival at Airport (PIT)
- 1620: Motorcade Asset arrival to Farm Show
- 1700-1815: Speech (75 minutes)
- 1815: Motorcade Departure
- 1815 (Tentative): Upon departure of motorcade Sniper assets can exfil. CAT Teams can stand down. All assets reposition to Sector 2, near Brady Paul Lodge for operational hotwash / debrief.
- Accountability Check – when all personnel are accounted for assets will be released – Beaver and Washington released first, and as soon as possible.

Execution

Location Butler County ESU Counter Assault Team and QRF Team



Execution

- Location Beaver County ESU Counter Assault Team(Entrance to event)



EXECUTION

Butler ESU Counter Assault Team(6 Operators)- Dedicated members to respond to a coordinated attack on Trump and/or location of event.

Beaver County ESU Counter Assault Team(6 Operators)- Dedicated members to respond to a coordinated attack on Trump and/or location of event.

Execution

- QRF TEAM(4 to 6 Operators)-Responsible for a lone Active Attack/Shooter on/off site.
- Members are to report all sightings of Drones to CP. Members may be requested to assist in recovery of said drones
 - QRF or UTV (counterassault teams are dedicated and will not deviate from their mission)

Execution

- Sectors-Order Per Importance
 - Sector #1-Main Stage/Audience
 - Sector #2-Cow Barns/Trump Motorcade
 - Sector #3-Entrance to Event
 - Sector #4-Pond
 - Sector #5-Parking Lot
 - Sector #6-EMS/FIRE/Police Parking
 - Sector #7 Dairy Barns/Hangers

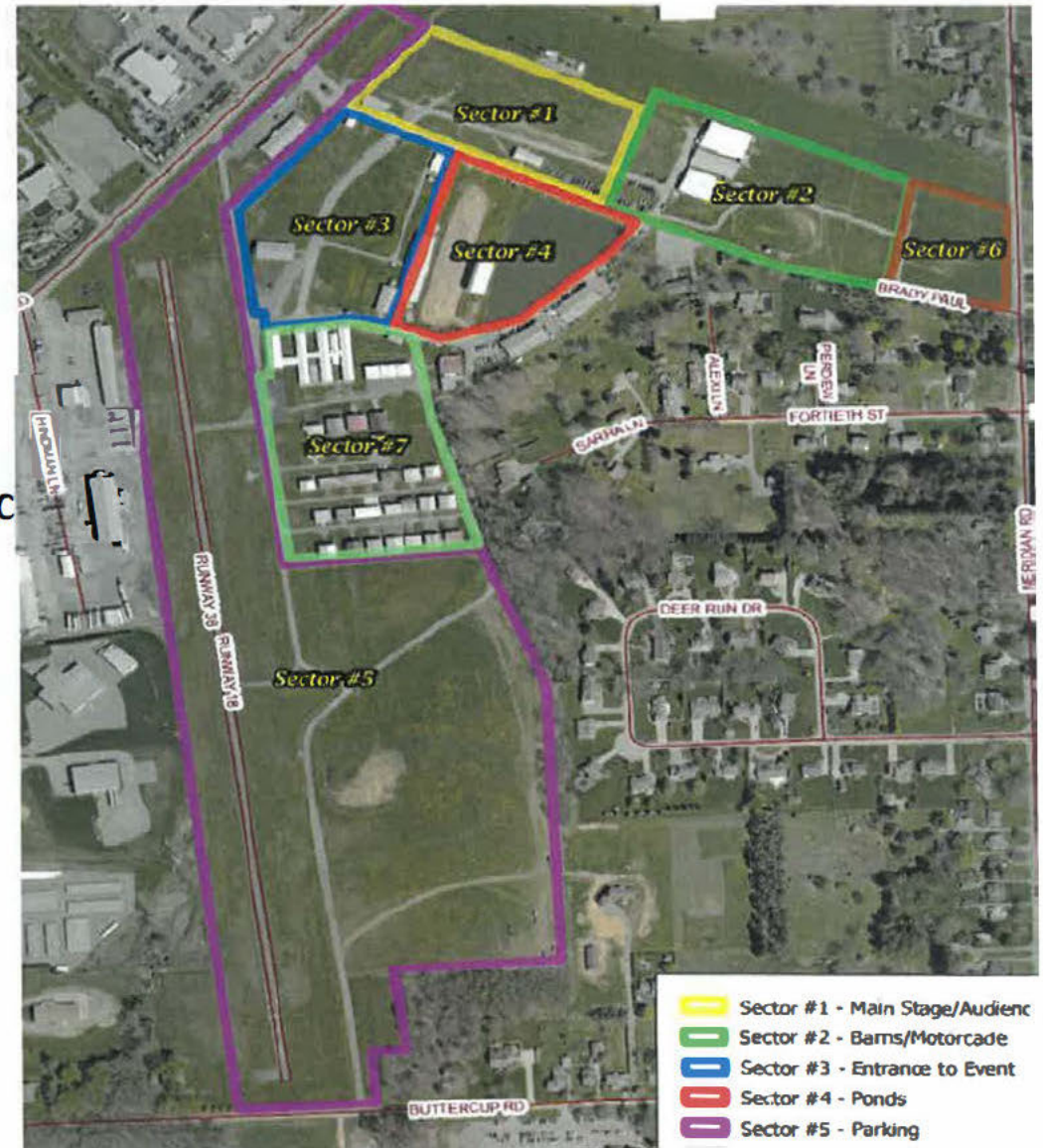

Execution

- Sniper Elements
Butler/Beaver/Washington
Grandstand Location(10S1)
AGR Location(10S3)

Secret Service
Barn Roof Top Behind Main Stage
Hercules Call signs



Administration and Logistics

Beaver County ESU Assistance

BEARCAT

Counter Assault Team

Sniper Team(2)

Washington Regional Swat
Assistance

Counter Assault Team

Sniper Team

Administration and Logistics

- Vehicles

	AR400	SQ400	SQ200	UTV
Drivers	[REDACTED]	[REDACTED]	[REDACTED]	[REDACTED]

SQ400 AND SQ200 will be brought to the scene by [REDACTED]

Administration and Logistics

Radios

- Sniper Team's will be issued a Butler County Radio.
(Documented who has)
- TL's of Beaver Co will be issued the same(Documented who has)
- Provided by COUNTY EMA

Radio Procedures

- When calling CP use County Code prior to your call sign
Example "10 BRAVO 1" or "10 Sierra 2"

COUNTY CODES

Beaver-4

Butler-10

Washington-63

Administration and Logistics

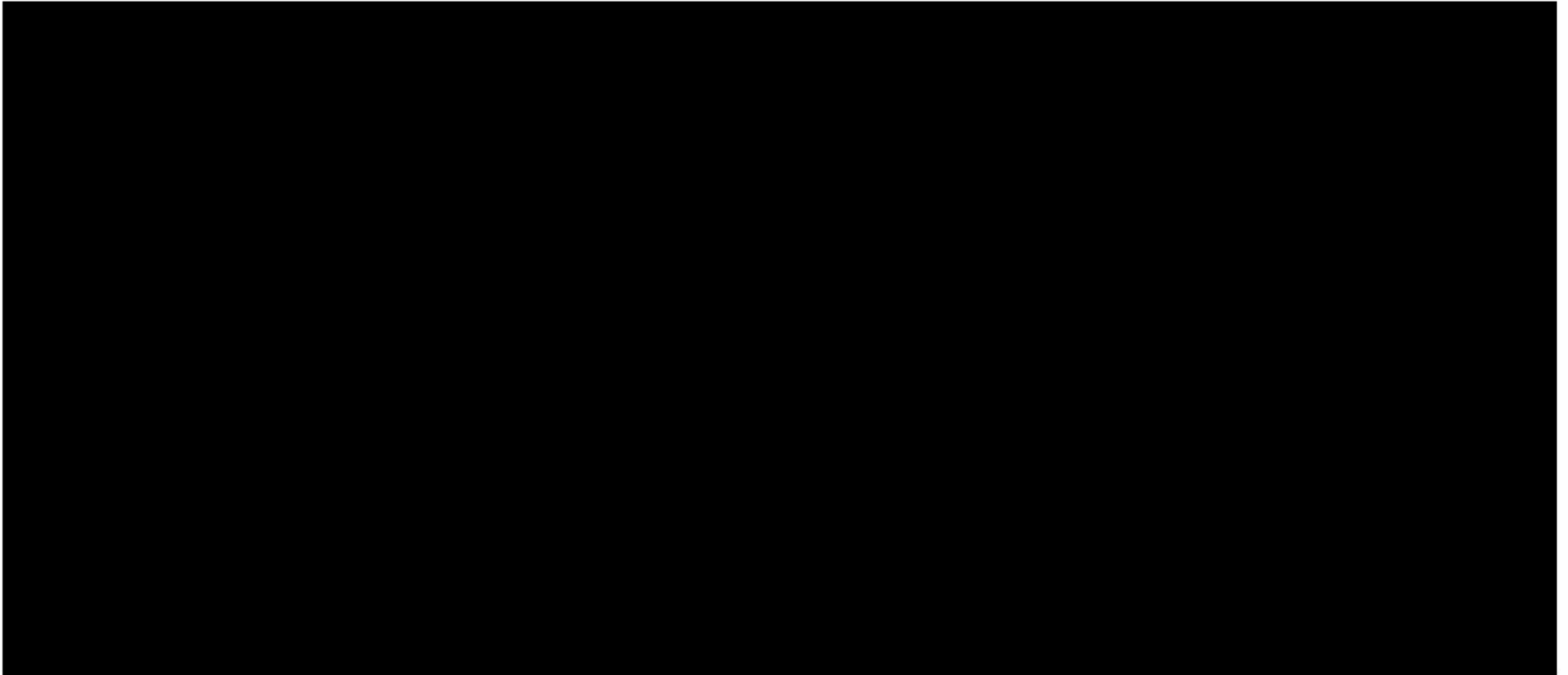

Command and Control

- Frequency: Butler Police OPS 4
(encrypted)
- Overall Command-LT [REDACTED]
- Butler Twp-Lt [REDACTED]-1302
Sgt [REDACTED]-1305
Sgt [REDACTED]-1303
- Team 400 Command: [REDACTED] C-1
- Tac Op. Command: [REDACTED] C2
- [REDACTED] C-3
- [REDACTED] A-1
- [REDACTED] B-1
- Medical Plan:
 - Medic with each team
 - [REDACTED] with CAT
 - [REDACTED] with QRF
 - Additional with SQ200
 - EMS – AHN EMS will have ALS ambulance and an EMS physician dedicated to LE
 - AHN Assets staged in Sector #2
 - Primary medical facility: BMH
MD CMD: [REDACTED]
 - Closest LZ: Field Meridian Road
 - Life Flight: [REDACTED]

Personnel

COUNTER ASSAULT AR400

[REDACTED]
[REDACTED]
[REDACTED]
[REDACTED]
[REDACTED]
[REDACTED]

QRF Team UTV/SQ400

[REDACTED]
[REDACTED]
[REDACTED]
[REDACTED]
[REDACTED]
[REDACTED]

Personnel

COUNTER ASSAULT #2

Beaver ESU Bearcat

[REDACTED]
[REDACTED]
[REDACTED]
[REDACTED]
[REDACTED]
[REDACTED]
[REDACTED]
[REDACTED]
[REDACTED]

SNIPER ELEMENTS

Butler ESU:

Beaver ESU:

Washington SWAT:

Personnel

ASSIGNMENT LIST (ICS 204)

1. Incident Name: Presidential Rally - Butler Farm Show		2. Operational Period: Date From: 7/13/2024 Date To: 7/13/2024 Time From: 0900 Time To: 1900		3. Branch:	
4. Operations Personnel: Name		Contact Number(s)		Division:	
Operations Section Chief: Butler ESU - Commander - [REDACTED]				Group:	
Branch Director: _____				Staging Area:	
Division/Group Supervisor: _____					
5. Resources Assigned:				Reporting Location, Special Equipment and Supplies, Remarks, Notes, Information	
Resource Identifier	Leader	# of Persons	Contact (e.g., phone, pager, radio frequency, etc.)		
CAT #1	[REDACTED]	6	[REDACTED]		
CAT #2	[REDACTED]	6	[REDACTED]		
QRF	[REDACTED]		[REDACTED]		
Tac Command	[REDACTED]		[REDACTED]		
Tac Ops / CAT Liason	[REDACTED]		[REDACTED]		
Tac Ops	[REDACTED]		[REDACTED]		
SS Countersniper	[REDACTED]		[REDACTED]		
SS - Lead	[REDACTED]		[REDACTED]		
SS CAT	[REDACTED]		[REDACTED]		
TEMS Ops	[REDACTED]		[REDACTED]		

COMMUNICATIONS LIST (ICS 205A)

1. Incident Name: Presidential Rally - Butler Farm Show	2. Operational Period: Date From: 7/13/2024 Date To: 7/13/2024 Time From: 0900 Time To: 1900	
3. Basic Local Communications Information:		
Incident Assigned Position	Name (Alphabetized)	Method(s) of Contact (phone, pager, cell, etc)
Butler ESU	[REDACTED]	[REDACTED]
Beaver ESU	[REDACTED]	[REDACTED]
Butler ESU	[REDACTED]	[REDACTED]
Butler ESU	[REDACTED]	[REDACTED]
Washington Regional SWAT	[REDACTED]	[REDACTED]
Butler ESU	[REDACTED]	[REDACTED]
Butler ESU	[REDACTED]	[REDACTED]
Washington Regional SWAT	[REDACTED]	[REDACTED]
Butler ESU	[REDACTED]	[REDACTED]
Butler ESU	[REDACTED]	[REDACTED]
Butler ESU	[REDACTED]	[REDACTED]
Butler ESU	[REDACTED]	[REDACTED]
Washington Regional SWAT	[REDACTED]	[REDACTED]
Butler ESU	[REDACTED]	[REDACTED]
Butler ESU	[REDACTED]	[REDACTED]
Butler ESU	[REDACTED]	[REDACTED]
Butler ESU	[REDACTED]	[REDACTED]
Beaver ESU	[REDACTED]	[REDACTED]
Beaver ESU	[REDACTED]	[REDACTED]
Beaver ESU	[REDACTED]	[REDACTED]
Butler ESU	[REDACTED]	[REDACTED]
Beaver ESU	[REDACTED]	[REDACTED]
Butler ESU	[REDACTED]	[REDACTED]
Butler ESU	[REDACTED]	[REDACTED]
Butler ESU	[REDACTED]	[REDACTED]
Washington Regional SWAT	[REDACTED]	[REDACTED]
Washington Regional SWAT	[REDACTED]	[REDACTED]
Beaver ESU	[REDACTED]	[REDACTED]
Washington Regional SWAT	[REDACTED]	[REDACTED]
Butler ESU	[REDACTED]	[REDACTED]
Butler ESU	[REDACTED]	[REDACTED]
Butler ESU	[REDACTED]	[REDACTED]
Butler ESU	[REDACTED]	[REDACTED]
Butler ESU	[REDACTED]	[REDACTED]

Personnel

Personnel

COMMUNICATIONS LIST (ICS 205A)

1. Incident Name: Presidential Rally - Butler Farm Show		2. Operational Period: Date From: 7/13/2024 Time From: 0900		Date To: 7/13/2024 Time To: 1900
3. Basic Local Communications Information:				
Incident Assigned Position	Name (Alphabetized)	Method(s) of Contact (phone, pager, cell, etc)		
Butler ESU	[REDACTED]	[REDACTED]		
Beaver ESU	[REDACTED]	[REDACTED]		
Butler ESU	[REDACTED]	[REDACTED]		
Secret Service - Counter Sniper		Hercules 1		
Secret Service - Counter Sniper		Hercules 2		
Lead / Transportation	[REDACTED]	[REDACTED]		
Farm Show Site	[REDACTED]	[REDACTED]		
Farm Show Site	[REDACTED]	[REDACTED]		
Intelligence	[REDACTED]	[REDACTED]		
Technical Security Lead	[REDACTED]	[REDACTED]		
Counter UAS	[REDACTED]	[REDACTED]		
Field Office Supervisor	[REDACTED]	[REDACTED]		
Farm Show Supervisor	[REDACTED]	[REDACTED]		



CONTINGENCIES

Attack on Event(Multiple Actors)

Assault on Former President Trump

Single Active Attack/Event

Contingencies

- Attack on Event Multiple Actors

Butler ESU Counter Assault Team Responsibility

Farm Show Main Entrance(Sector #1)

Farm Show Rear Entrance(Sector #6)

Stage(Sector #1)

All Sector #1/#2/#4/#6

Response will be quick and direct to the threat to neutralize said threat.

Contingencies

- Attack on Event Multiple Actors

Beaver Co ESU Counter Assault Team Responsibility

Main Entrance to Event(Sector #3)

Sector #3/#5/#7

Response will be quick and direct to the threat to neutralize said threat.

Each Counter Assault Team(Beaver / Butler) will be hold their area of responsibility. This is to ensure there can be a response to a secondary attack.

Contingencies

Assault on Former President Trump

*Secret Service Counter Assault Team will handle evac

Butler County ESU Counter Assault Team Responsibility

Beaver County Counter Assault Team will assist

Butler County ESU QRF will be in Reserve to respond to an additional attack

Response will be quick and direct to the threat to neutralize said threat.

Contingencies

Single Active Attack/Event

Butler County ESU QRF Team will respond and handle incident.
Inside perimeter will use UTV. Outside perimeter SQ400 or
[REDACTED] County Vehicle

DEPLOYMENT OF CHEMICAL MUNITIONS

All deployment of Chemical Munitions must be approved by Command (REDACTED)

Civil disturbance will be handled by uniformed members of PSP. If requested by PSP Incident Commander, the QRF may respond to deploy chemical munitions with approval of ESU command.

LRAD Use will be limited to notification announcements only.

POST OPERATION

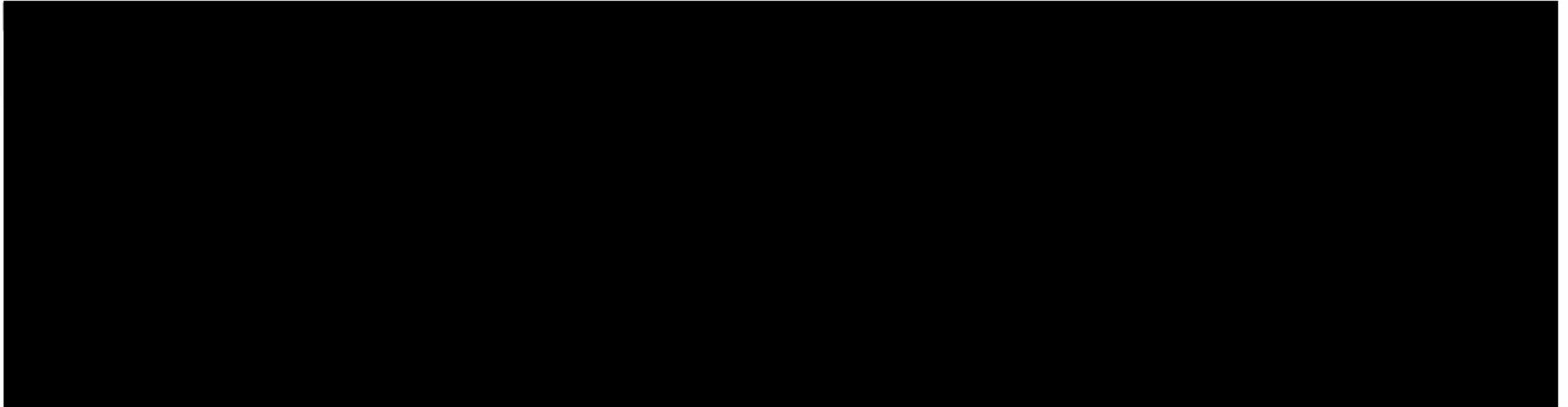

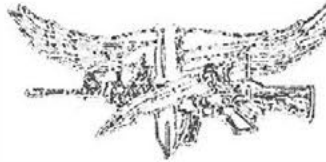

Use of Force

The Butler County ESU recognizes and respects the value and special integrity of each human life. In vesting Police Officers with the lawful authority to use force to protect themselves and the public welfare, a careful balancing of all human interests is required. It is the policy of Butler County ESU that police officers shall use only that force that is objectively reasonable under all circumstances known to the officer at the time to effectively bring an incident under control, while protecting property and the lives of the officer and others. Use of force, as designated herein, shall be reported in a timely, complete, and accurate manner by involved officers and in accordance with the policy.



LEVEL OF FORCE

- 1) Members shall use only the amount of force, which is reasonable to affect an arrest, to prevent an escape, in self-defense, and to protect another person (other officer or citizen). No officer will use unreasonable or excessive force toward any person, nor shall they under respond and risk injury to themselves or others.

- 2) The following will be considered in determining the reasonableness of the force to be used:
 - a) Severity of offense suspected
 - b) Did suspect pose an immediate threat to the officer or others
 - c) Is the suspect actively resisting or attempting to escape

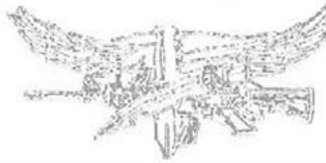

DEADLY FORCE

- 1) When it is necessary for an officer to intentionally use a firearm or other instrument, the member shall exercise the utmost caution to avoid endangering innocent persons.
- 2) All uses of Deadly Force must be objectively reasonable based upon the totality of circumstances surrounding its use.



PARAMETERS FOR USE OF LESS LETHAL FORCE

- 1) Where deadly force is not authorized, officers shall use only that level of force that the officer perceives as objectively reasonable under the circumstances consistent with the level of resistance encountered.

- 2) Officers are authorized to use approved less lethal force techniques and issued equipment for resolution of incidents as follows: to affect an arrest, to prevent an escape, in self defense, and to protect another person. Additionally, officers may encounter non-arrest situations requiring them to:
 - a) Protect themselves or another from physical harm;
 - b) Restrain or subdue a resistant individual; or
 - c) Bring an unlawful situation safely and effectively under control.



USE OF CONTROL DEVICES

- 1) Control devices described in this policy (OC, Impact Munitions, Pepperball) may be carried and used by members of the Butler County ESU only if the device has been issued by or approved by the ESU Commander.
- 2) Only those members who have successfully completed approved training in the use of any control device are authorized to carry and use the device.
- 3) Control devices may be used when a decision has been made to control, restrain or arrest a person who is violent or who demonstrates the intent to be violent and the use of the device appears reasonable under the circumstances. When reasonable, a verbal warning and opportunity to comply should precede the use of these devices.
- 4) The use of control devices is considered non-deadly use of force, which is not intended to cause death or serious physical injury.



USE OF CONTROL DEVICES (Continued)

- 5) Control Devices should not be used should not be used on the following individuals, except in circumstances where the safety of officers or the public outweighs the potential health risk to the suspect:
- a) Children
 - b) Elderly persons
 - c) Females known or appear to be pregnant
- 6) In addition to the above, OC / PepperBall should not be used on the following individuals, except in circumstances where the safety of officers or the public outweighs the potential health risk to the suspect:
- a) Persons with known respiratory ailments
 - b) Persons with known heart related ailments



KINETIC ENERGY AND IMPACT MUNITIONS:

1) Butler County ESU is committed to reducing the potential for violent confrontations. Kinetic energy projectiles, when used properly, are less likely to result in death or serious physical injury and can be used to attempt to de-escalate a potentially deadly situation.

2) Deployment and Use

a) Only approved kinetic energy munitions shall be carried and deployed. Approved weapon systems include 37MM/40MM launcher, shotgun, and the pepper ball launcher. Approved munitions may be used to compel an individual to cease his/her actions when such munitions present a reasonable option.

b) Officers are not required or compelled to use approved munitions in lieu of other reasonable tactics if the involved officer determines that deployment of these munitions cannot be done safely.

The safety of hostages, innocent persons and officers takes priority over the safety of individuals engaged in criminal or suicidal behavior



KINETIC ENERGY AND IMPACT MUNITIONS (Continued)

- c) Circumstances appropriate for deployment include, but are not limited to, situations in which:
- i. The suspect is armed with a weapon and the tactical circumstances allow for the safe application of approved munitions.
 - ii. The suspect has made credible threats to harm him/herself or others.
 - iii. The suspect is engaged in riotous behavior or is throwing rocks, bottles or other dangerous projectiles at officers, other department members and/or other people.
 - iv. There is probable cause to believe that the suspect has already committed a crime of violence and is refusing to comply with lawful orders.

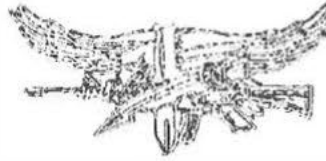

SMOKE GRENADES

- 1) Accepted Uses:
 - a) To provide a visual concealment/distraction during man-down rescue efforts.
 - b) As a distraction during a “rouse.”
 - c) To signal rescue personnel or aircraft during wilderness emergencies.



BUTLER ESU
BEAVER ESU

SECRET SERVICE

EMS STATION

SECRET SERVICE
HERCULES 2

BUTLER ESU

SECRET SERVICE
HERCULES 1

WASHINGTON SWAT

BUTLER ESU

BUTLER COUNTY CP

FOP

BUTLER COUNTY HAZMAT

BEAVER ESU

BUTLER TWP PD

BRADY PAUL

SARRA LN

ALEX LN

FORTIETH ST

PERDEW LN

PINECREST C

MERIDIAN RD

DELASON AVE

EVANS CITY RD

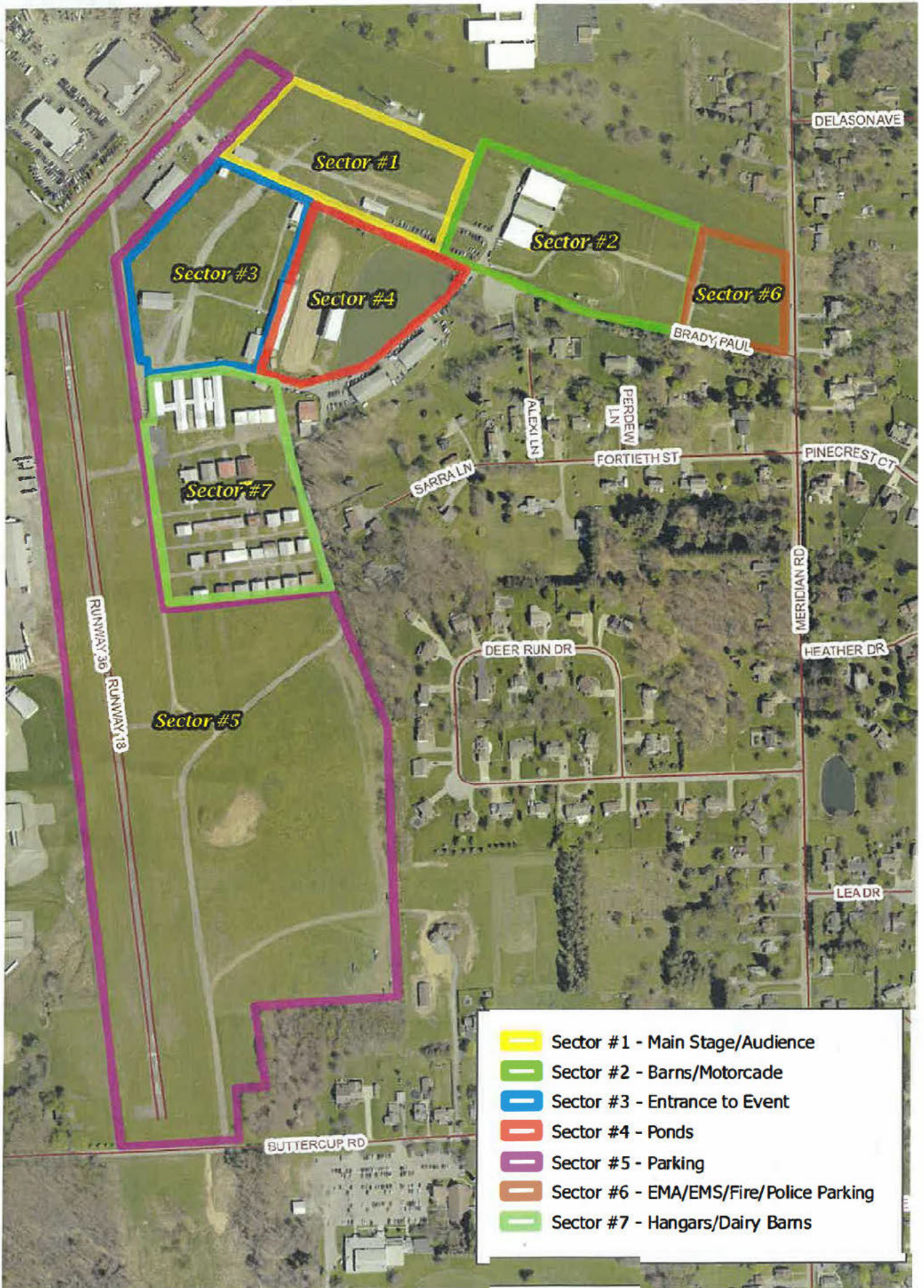

-  Sector #1 - Main Stage/Audience
-  Sector #2 - Barns/Motorcade
-  Sector #3 - Entrance to Event
-  Sector #4 - Ponds
-  Sector #5 - Parking
-  Sector #6 - EMA/EMS/Fire/Police Parking
-  Sector #7 - Hangars/Dairy Barns

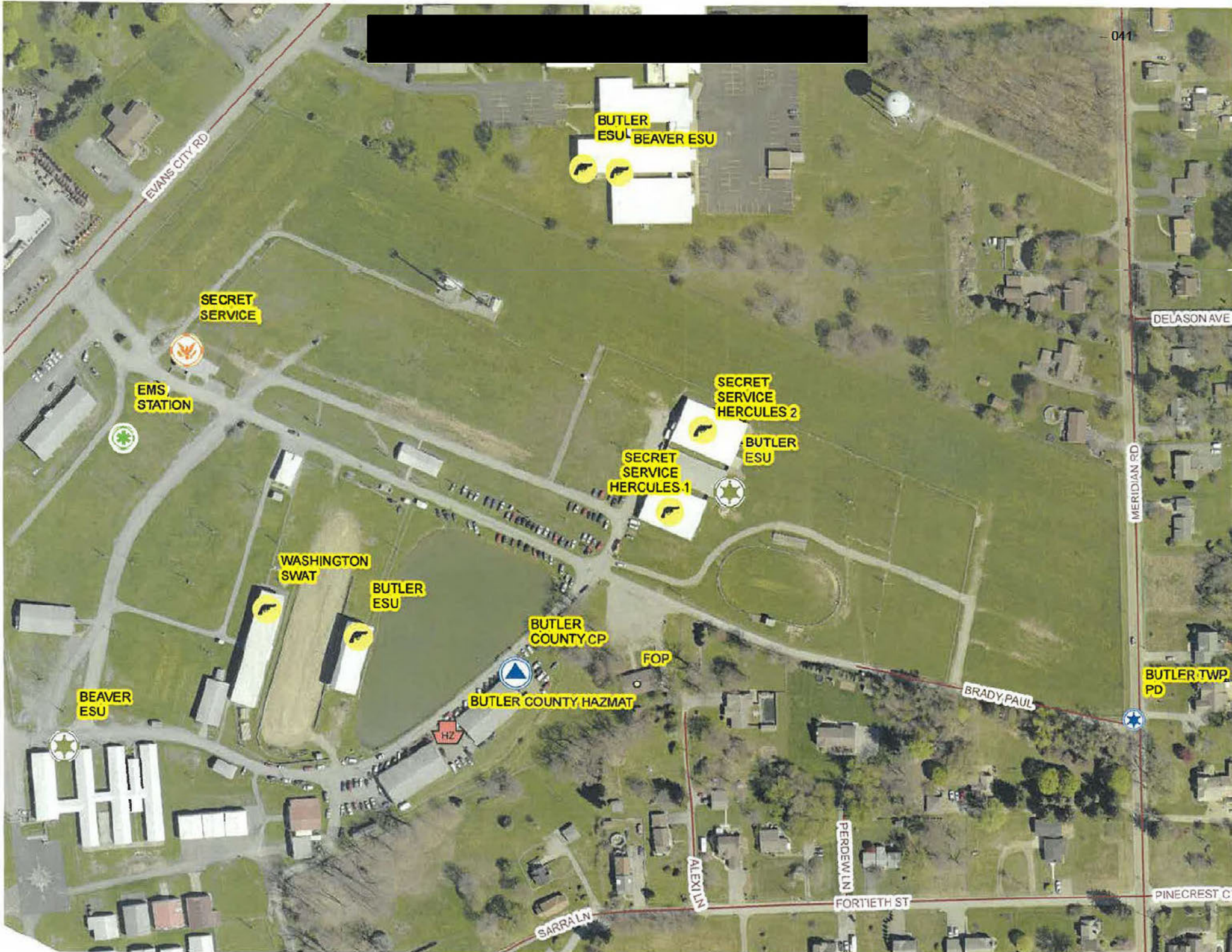
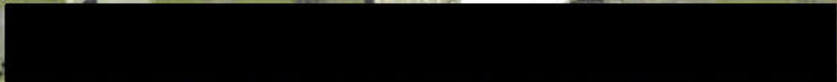

BUTLER ESU
BEAVER ESU

SECRET SERVICE

EMS STATION

SECRET SERVICE HERCULES 2

SECRET SERVICE HERCULES 1

BUTLER ESU

WASHINGTON SWAT

BUTLER ESU

BUTLER COUNTY CP

FOP

BUTLER COUNTY HAZMAT

BEAVER ESU

BUTLER TWP PD

EVANS CITY RD

DELASON AVE

MERIDIAN RD

BRADY PAUL

ALEX LN

PERDEWIN

FORT 11TH ST

SARRA LN

PINECREST C

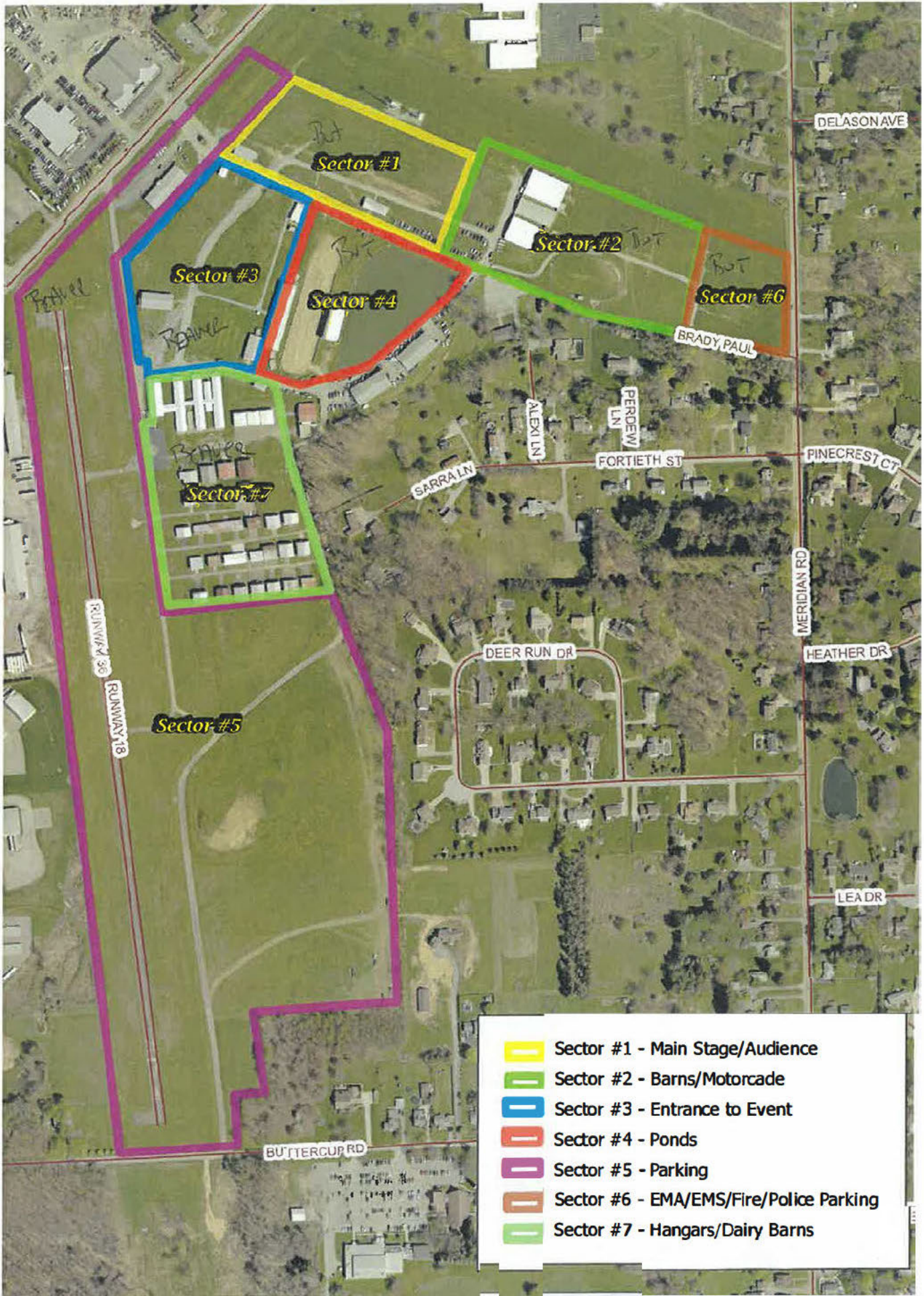

COMMUNICATIONS LIST (ICS 205A)

1. Incident Name: Presidential Rally - Butler Farm Show	2. Operational Period: Date From: 7/13/2024 Time From: 0900	Date To: 7/13/2024 Time To: 1900
---	---	-------------------------------------

3. Basic Local Communications Information:

Incident Assigned Position	Name (Alphabetized)	Method(s) of Contact (phone, pager, cell, etc.)
Butler ESU	[REDACTED]	[REDACTED]
Beaver ESU	[REDACTED]	
Butler ESU	[REDACTED]	[REDACTED]
Butler ESU	[REDACTED]	[REDACTED]
Washington Regional SWAT	[REDACTED]	[REDACTED]
Butler ESU	[REDACTED]	[REDACTED]
Butler ESU	[REDACTED]	[REDACTED]
Washington Regional SWAT	[REDACTED]	[REDACTED]
Butler ESU	[REDACTED]	[REDACTED]
Butler ESU	[REDACTED]	[REDACTED]
Butler ESU	[REDACTED]	[REDACTED]
Butler ESU	[REDACTED]	[REDACTED]
Washington Regional SWAT	[REDACTED]	
Butler ESU	[REDACTED]	[REDACTED]
Butler ESU	[REDACTED]	[REDACTED]
Butler ESU	[REDACTED]	[REDACTED]
Butler ESU	[REDACTED]	[REDACTED]
Beaver ESU	[REDACTED]	
Beaver ESU	[REDACTED]	
Beaver ESU	[REDACTED]	
Butler ESU	[REDACTED]	[REDACTED]
Beaver ESU	[REDACTED]	
Butler ESU	[REDACTED]	[REDACTED]
Butler ESU	[REDACTED]	[REDACTED]
Butler ESU	[REDACTED]	[REDACTED]
Washington Regional SWAT	[REDACTED]	
Washington Regional SWAT	[REDACTED]	
Beaver ESU	[REDACTED]	[REDACTED]
Washington Regional SWAT	[REDACTED]	
Butler ESU	[REDACTED]	[REDACTED]
Butler ESU	[REDACTED]	[REDACTED]
Butler ESU	[REDACTED]	[REDACTED]
Butler ESU	[REDACTED]	[REDACTED]
Butler ESU	[REDACTED]	[REDACTED]

4. Prepared by: Name: _____ Position/Title: _____ Signature: _____

COMMUNICATIONS LIST (ICS 205A)

1. Incident Name: Presidential Rally - Butler Farm Show	2. Operational Period: Date From: 7/13/2024 Time From: 0900	Date To: 7/13/2024 Time To: 1900
---	---	-------------------------------------

3. Basic Local Communications Information:		
Incident Assigned Position	Name (Alphabetized)	Method(s) of Contact (phone, pager, cell, etc)
Butler ESU	██████████	██████████
Beaver ESU	██████████	
Butler ESU	██████████	██████████
Secret Service - Counter Sniper		Hercules 1
Secret Service - Counter Sniper		Hercules 2
Lead / Transportation	██████████	██████████
Farm Show Site	██████████	██████████
Farm Show Site	██████████	██████████
Intelligence	██████████	██████████
Technical Security Lead	██████████	██████████
Counter UAS <i>Drone</i>	██████████	██████████
Field Office Supervisor	██████████	██████████
Farm Show Supervisor	██████████	██████████

4. Prepared by: Name: _____ Position/Title: _____ Signature: _____		
ICS 205A	IAP Page <u>2</u> of 2	Date/Time: _____

ASSIGNMENT LIST (ICS 204)

1. Incident Name: Presidential Rally - Butler Farm Show		2. Operational Period: Date From: 7/13/2024 Date To: 7/13/2024 Time From: 0900 Time To: 1900		3. Branch: Division: Group: Staging Area:
4. Operations Personnel: Name _____ Contact Number(s) _____ Operations Section Chief: Butler ESU - Commander - [REDACTED] Branch Director: _____ Division/Group Supervisor: _____			Reporting Location, Special Equipment and Supplies, Remarks, Notes, Information	
5. Resources Assigned:				
Resource Identifier	Leader	# of Persons	Contact (e.g., phone, pager, radio frequency, etc.)	
CAT #1	[REDACTED]	6	[REDACTED]	
CAT #2	[REDACTED]	6	[REDACTED]	
QRF	[REDACTED]		[REDACTED]	
Tac Command	[REDACTED]		[REDACTED]	
Tac Ops / CAT Liason	[REDACTED]		[REDACTED]	
Tac Ops	[REDACTED]		[REDACTED]	
SS Countersniper	[REDACTED]		[REDACTED]	
SS - Lead	[REDACTED]		[REDACTED]	
SS CAT	[REDACTED]		[REDACTED]	
TEMS Ops	[REDACTED]		[REDACTED]	
6. Work Assignments:				
7. Special Instructions:				
8. Communications (radio and/or phone contact numbers needed for this assignment): Name/Function _____ Primary Contact: indicate cell, pager, or radio (frequency/system/channel) _____ _____ / _____ _____ / _____ _____ / _____ _____ / _____				
9. Prepared by: Name: _____ Position/Title: _____ Signature: _____				
ICS 204	IAP Page _____	Date/Time: _____		

